

2026 SPECIALS

www.nationwideab.com.au

Office (03)5592 5461 office@nationwideab.com

Drew Pickford 0428 925 255 drew.nationwide@gmail.com

John Pickford 0428 529 413 john.nationwideab@gmail.com

Ella Clarke 0417 690 773 ella.nationwideab@outlook.com.au



DCS24V374 TABLE TOP HIGH VOLTAGE V374



DOB: 05/07/2024

PARINGA JUDD J5

GB FIREBALL 672

Sire: CHILTERN PARK PICASSO P9

Dam: TABLE TOP ANGUS T210

CHILTERN PARK K26

TABLE TOP ANGUS R297

Identified early and topped the Spring 2025 sale at Table Top Angus at \$30,000 to Paringa Angus. Admired for his thickness and length with super slick skin, backed by an elite performance package in a different pedigree. With calving ease and top end fertility and no slouch in the carcass department; Table Top V374 will be the go-to all-rounder for years to come.



Sire: Chiltern Park Picasso P9

\$35.00 Fresh Option

March 2026 TransTasman Angus Cattle Evaluation

	CED	CEM	GL	BW	200D	400D	600D	MCW	MBC	MCH	MILK	DTC	SS	DOC	CLAW	ANGLE	NFI-F	CWT	EMA	RIB	RUMP	RBY	IMF	\$A	\$A-L
EBV	+6.4	+8.3	-2.4	+3.8	+58	+105	+135	+97	+0.13	+9.5	+29	-9.7	+3.7	+27	+0.78	+0.94	+0.94	+94	+12.4	-2.1	-1.4	+0.5	+5.2	\$315	\$497
%Rank	20	7	82	50	22	22	23	59	87	25	2	1	10	26	38	43	97	4	7	89	70	40	7	1	1

THC23U15 CLUDEN NEWRY UPPERCUT U15



DOB: 21/07/2023

RENNYLEA L519

CLUDEN NEWRY Q182

Sire: DUNOON RECHARGE R102

Dam: CLUDEN NEWRY S233

DUNOON ELINE M459

CLUDEN NEWRY P88

UPPERCUT U15 the sire of a generation, breaking records in Tasmania in 2025 bidders placed him atop a pedestal pricing him at \$275,000. U15 is a slick coated, easy fleshing bull in an ideal frame, added heel depth and perfect scrotal structure. Use him to maintain thickness, improve docility, increase performance and create future high value Angus Genetics.



\$50.00

March 2026 TransTasman Angus Cattle Evaluation

	CED	CEM	GL	BW	200D	400D	600D	MCW	MBC	MCH	MILK	DTC	SS	DOC	CLAW	ANGLE	NFI-F	CWT	EMA	RIB	RUMP	RBY	IMF	\$A	\$A-L
EBV	+10.9	+7.0	-12.7	+1.3	+54	+107	+145	+115	+0.26	+6.0	+22	-6.4	+3.0	+44	+0.70	+0.80	+0.64	+86	+9.2	+2.1	+2.6	-0.9	+5.5	\$260	\$445
%Rank	1	15	1	9	41	18	10	32	55	86	19	21	23	2	23	14	86	11	25	12	12	96	5	9	4



Agri-Gen
Your Number One Beef Source

MOWMONT KING K306
 Sire: **KNOWLA NOBLEMAN N127**
 KNOWLA LOWAN K49

JAROBEE MOUNTANEER M166
 Dam: **PARINGA MOUNTANEER Q46**
 TWINAM K071

HKF21S115 **PARINGA STATESMAN S115**



SCAN FOR VIDEO

Progeny: Goolagong Villan V307

A bull that started his career as the commercial cattleman's dream is now the stud master's envy. With over 12,200 units of semen sold — boasting a strong conception rate — there will soon be calves right across the country. Progeny from his first assignment at RAFF Angus topped their sale, and they certainly won't be the last. Many more sons, with long bodies and deep hams, are set to lead off their respective cohorts. Statesman should be the first choice for any heifer project in 2026! His calves are long and thick, come easily at birth, carry a slick skin, and excel for doing-ability. As many witnessed while viewing him in winter 25' out with cows at Pathfinder Angus — they left in awe and promptly ordered S115.

DOB: 29/07/2021 | BW: 33kg | WW: 273kg | YW: 530kg | SS: 38cm | Frame: 5.9

\$30.00 Fresh Option

March 2026 TransTasman Angus Cattle Evaluation

	CED	CEM	GL	BW	200D	400D	600D	MCW	MBC	MCH	MILK	DTC	SS	DOC	CLAW	FT ANGLE	NFI-F	CWT	EMA	RIB	RUMP	RBV	IMF	\$A	\$A-L
EBV	+10.9	+8.3	-4.1	+2.3	+53	+105	+132	+97	+0.26	+6.0	+12	-3.7	+1.5	+28	+0.58	+0.78	+0.47	+84	+15.7	+2.2	+3.4	+0.5	+4.7	\$281	\$447
%Rank	1	7	59	20	44	21	28	59	55	86	89	77	75	24	8	12	74	14	1	11	7	40	11	3	4

CGK23U358 **ALPINE UNDERTAKER U358**



SYDGEN ENHANCE
 Sire: **BALDRIDGE SR GOALKEEPER**
 BALDRIDGE ISABEL E030

RENNYLEA N542
 Dam: **ALPINE BLACKBIRD S227**
 ALPINE BLACKBIRD Q330

Proper thick in a free-moving package, UNDERTAKER U358 will drive your program forward with real-world muscle and a huge EMA of +14.6 on paper. Moderate-framed, docile with no shortage of performance, UNDERTAKER's growth traits all rank in the top 3% of the breed.

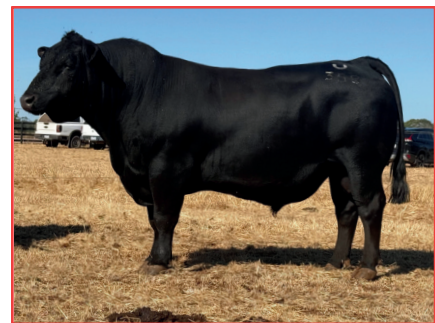

Image taker February 2026



SCAN FOR VIDEO

DOB: 21/08/2023 | BW: 36kg | YW: 675kg | SS: 44cm |

\$28.00 Fresh Option

March 2026 TransTasman Angus Cattle Evaluation

	CED	CEM	GL	BW	200D	400D	600D	MCW	MBC	MCH	MILK	DTC	SS	DOC	CLAW	FT ANGLE	NFI-F	CWT	EMA	RIB	RUMP	RBV	IMF	\$A	\$A-L
EBV	+3.5	-0.1	-5.7	+3.1	+70	+128	+158	+126	+0.38	+8.1	+25	-4.2	+3.7	+30	+0.84	+0.92	+0.25	+100	+14.5	-1.0	-2.2	+1.0	+2.4	\$278	\$457
%Rank	46	83	33	34	2	1	3	17	23	51	8	67	10	19	51	38	51	2	2	73	81	16	53	3	3



SMP24V258 **PATHFINDER VIAGRA V258**



DOB: 15/03/2024

TE MANIA PHEASANTRY P1479
Sire: **LANDFALL SIGNATURE S1755**
LANDFALL ELINE Q835

TE MANIA NEWLY N549
Dam: **PATHFINDER S614**
PATHFINDER MOMENTOUS Q1300

The new kid on the block for those who want it all, VIAGRA will elevate your heart rate when you study his performance.

For a bull just 17 months old, who has already joined a group of heifers and then backed up another group of cows at Pathfinder in a tough season, we think he's made of the right stuff. USE VIAGRA to maintain frame, add performance and bone, with more muscle than your average 5+ IMF bull.



Sire: Landfall Signature S1755

\$30.00

March 2026 TransTasman Angus Cattle Evaluation

	CED	CEM	GL	BW	200D	400D	600D	MCW	MBC	MCH	MILK	DTC	SS	DOC	CLAW	ANGLE	NFI-F	CWT	EMA	RIB	RUMP	RBY	IMF	SA	SA-L
EBV	+10.8	+6.6	-8.4	+1.1	+52	+109	+149	+128	+0.43	+6.5	+24	-7.7	+2.9	+28	+0.82	+0.92	+0.81	+88	+10.7	+2.2	+1.4	+0.0	+5.5	\$277	\$475
%Rank	1	18	7	8	51	14	7	15	13	80	11	7	26	22	47	38	94	9	14	11	24	69	5	3	1

TFA21S1944 **LANDFALL SUMMIT S1944**



Progeny: Goolagong Vegas V248

DOB: 21/08/2023 | BW: 36kg | YW: 675kg | SS: 44cm |

H P C A INTENSITY
Sire: **RENNYLEA L519**
RENNYLEA H414

V A R DISCOVERY 2240
Dam: **LANDFALL ARCHER N829**
LANDFALL ARCHER E179

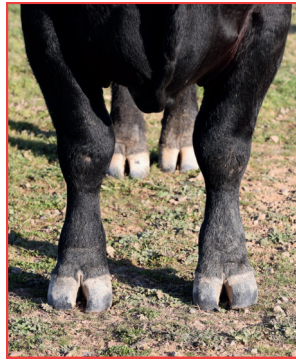

Landfall Summit S1944 feet.

The pinnacle of performance backed by progeny that have already performed, topping the Goolagong sale at \$30,000 and going on to stud duties at Serita Park SA. Then his daughters made up the majority of the Boonaroo pen of 10 heifers that won the Beef Week 2026 heifer challenge! This SUMMIT bull is breeding out of his skin, don't miss an opportunity to inject a real breed changer into your operation

\$28.00

March 2026 TransTasman Angus Cattle Evaluation

	CED	CEM	GL	BW	200D	400D	600D	MCW	MBC	MCH	MILK	DTC	SS	DOC	CLAW	ANGLE	NFI-F	CWT	EMA	RIB	RUMP	RBY	IMF	SA	SA-L
EBV	+5.6	+4.8	-7.2	+3.1	+51	+106	+139	+114	+0.45	+7.7	+25	-5.9	+2.4	+24	+0.62	+0.74	+0.51	+74	+9.6	+1.7	+2.0	-0.1	+4.2	\$250	\$428
%Rank	26	37	15	34	55	19	16	32	11	59	8	29	42	38	12	7	78	37	21	17	17	74	17	15	9



PGD: Rennylea H414



Agri-Gene
Your Number One Beef Source

SYA21S026 **STONEY POINT SPECTACULAR S026**



SYDGEN EXCEED 3223
Sire: **SYDGEN ENHANCE**
SYDGEN RITA 2618

WATTLETOP FRANKLIN G188
Dam: **STONEY POINT LOWAN Q115**
STONEY POINT LOWAN N283



The multi-trait excellence of SPECTACULAR makes him peerless as an all-rounder.

He just doesn't put a foot wrong, and his daughters will leave a lasting legacy. Currently ranked #10 amongst All sires for feed efficiency. Expect Spectacular to add frame, add style, and add performance.

DOB: 02/06/2021 | BW: 28kg | WW: 343kg | Frame: 6.7

\$25.00

March 2026 TransTasman Angus Cattle Evaluation

	CED	CEM	GL	BW	200D	400D	600D	MCW	MBC	MCH	MILK	DTC	SS	DOC	CLAW	ANGLE	NFI-F	CWT	EMA	RIB	RUMP	RBY	IMF	\$A	\$A-L
EBV	+3.6	+4.4	-5.6	+4.5	+67	+112	+150	+131	+0.31	+10.2	+21	-5.5	+1.5	+27	+0.82	+0.92	-0.29	+83	+7.3	-0.7	-0.8	-0.2	+3.8	\$257	\$437
%Rank	45	42	35	65	4	10	7	13	40	16	27	38	75	25	47	38	7	15	44	66	60	79	23	10	6

USA19810163 **E & B WILDCAT 9402**



V A R DISCOVERY 2240
Sire: **G A R DISCOVERY 6737H**
G A R INGENUITY 3132

CONNEALY CONFIDENCE PLUS
Dam: **E&B LADY PLUS 643**
E&B LADY CREDCENCE 190

Proven USA genetics that offers unmatched growth and carcass merit whose progeny are stamping his as a true phenotypic standout. Progeny are topping sales both in Australia and across the USA.



SCAN FOR VIDEO

DOB: 01/10/2019 | BW: 34kg | WW: 346kg | YW: 557kg | SS: 37cm

USA Daughter E&B Lady Wildcat 254

\$18.00

March 2026 TransTasman Angus Cattle Evaluation

	CED	CEM	GL	BW	200D	400D	600D	MCW	MBC	MCH	MILK	DTC	SS	DOC	CLAW	ANGLE	NFI-F	CWT	EMA	RIB	RUMP	RBY	IMF	\$A	\$A-L
EBV	+3.8	+0.1	-5.1	+4.2	+74	+131	+165	+173	+0.38	+8.6	+12	-4.4	+0.5	+5	+0.94	+0.80	-0.36	+91	+7.0	-2.4	-6.7	+0.5	+3.8	\$245	\$452
%Rank	43	82	43	59	1	1	2	1	23	41	87	63	95	95	71	14	5	6	48	92	99	40	23	18	3

